

ANNUAL REPORT 2023

Celebrating





CHEERS to 25 YEARS!

A Message from Mr. K....

This issue of La Salle's Annual Report features our accomplishments, our successes, our service to others, and most importantly celebrates just how far we have come since first opening our doors to the young people of our valley. Our story began more than 25 years ago when a dedicated and faithful group of supporters and champions came together with a mission...to make a Catholic high school education available and accessible, once again, in Yakima County. With a like purpose, the De La Salle Christian Brothers made the commitment to expand their reach to our valley, too, thus laying the foundation for a start-up high school to be established in a former cattle pasture at the borders of Union Gap and the Yakama Indian Reservation. Several Brothers journeyed to Yakima, bringing with them their rich heritage and proven leadership; but more importantly, they passed along

their mission of providing an education that was beyond comparison to any who sought it. Their focus on inclusive community, service to the poor and marginalized, and remembering—always—that we are in God's Holy Presence are, indeed, our core values and the Christian Brothers' greatest gift to La Salle.

All those involved with the establishment of La Salle were certainly bold ...but then there were the **really** courageous ones.

In its inaugural year, forty-five freshmen, ten sophomores, and their families made the wise and fearless decision to be the first to attend this new Catholic high school. They chose to be a part of something new, something extraordinary...something very special. We acknowledge those early classes of students and salute their willingness to blaze the trail for all the students who have since followed in their initial footsteps. Because of them, we now proudly celebrate more than 25 years of providing an exemplary education to the young people of our valley.

As you read the pages of this report, I would like to leave you with one thought: Just as the initial students at La Salle made the **choice** to challenge themselves academically, and place focus on faith and service, that **choice** is available to every young person in our valley. So, **choose wisely...choose La Salle!**

Cheers to 25 more years!

With a grateful heart,

Ted Kanetopoulos, President

\$1 Million
Offered in
TUITION
ASSISTANCE to
La Salle Students

FINANCIAL Highlights

Revenue \$ 4,191,935

Tuition and Fees	\$ 1,617,159
Contributions	\$ 1,791,429
School Activities	\$ 476,624
Other	\$ 306,723

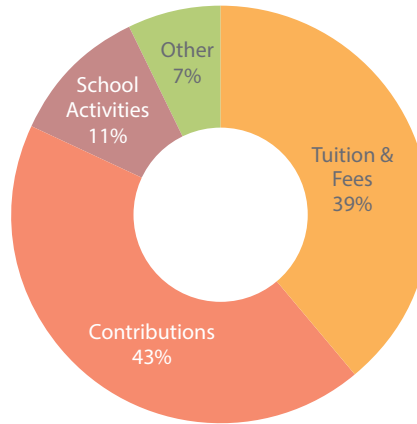

Expenditures \$ 3,848,402

Program	\$ 2,504,918
Management and General	\$ 440,407
Fundraising	\$ 267,086
Depreciation	\$ 501,125
Capitol Campaign	\$ 91,603
Interest	\$ 43,263

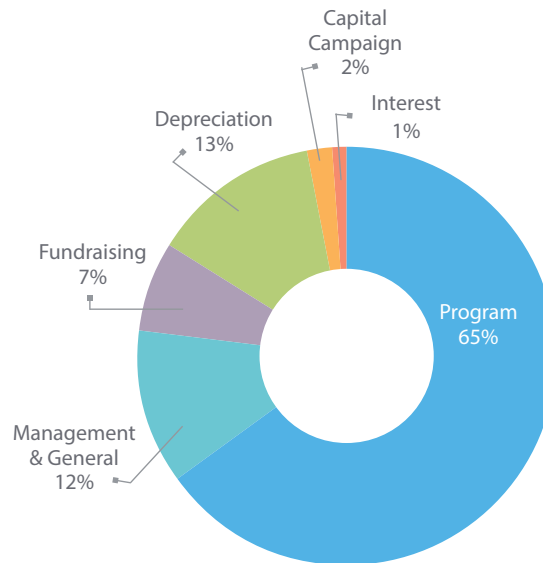

2022 & 2023
 Grads Awarded
\$16+ Million
 in College
 Scholarships
 and Aid

2021-2023

Board of Trustees

- Christine Cote, Chair (2021-23)
- Bill Dolsen, Vice Chair (2021-23)
- Steven Alegria
- Alma Benitez
- Sheri Brockway
- Andrea Burns
- Leslie Eglin
- Lauren Ellis
- David Hazel
- Jim Hutton
- Patricia Myers
- John Riel (2021-22)
- Leslie Roy (2021-22)
- Mike Smith
- Brother Kevin Slate, FSC

Foundation Board

- Tim McGree, Board Chair (2022-23)
- Jim Boutillier, Co-Chair (2021-22)
- Michael Richardson, Co-Chair (2021-22)
- Eric Desmarais
- Mike McGree
- Graham Gamache
- Jay Carroll
- Christine Cote
- Bud Hollingbery
- Jake Jundt
- Val Perry
- Dan Sullivan
- John Riel
- Leslie Eglin (2022-23)

La Salle High School is an exemplary learning community that educates students for lives of leadership and of service for the common good. We provide a superior academic experience while also preparing students to be well rounded and well prepared for higher education and life after La Salle.



Elevated **ACADEMICS** and **COLLEGE PREP**

Relevant and Engaging Teaching

We recognize that students learn in different ways. For instance, we incorporate our iPad-based learning with both interactive and traditional class-based involvement. On any given day, you may find the Drama class performing a Shakespearean play on the outside amphitheater stage, or the Environmental Science class dressed in hip waders, wading the campus bordering Ahtanum Creek, while releasing salmon at our student run fish hatchery.

Higher Education for All

For the 16th consecutive year, all our graduating seniors applied to and were accepted to post-secondary education. Our list of colleges and universities that accept our students continues to grow and includes prestigious institutions such as Stanford, Dartmouth, Vanderbilt, Duke, University of Notre Dame, and Yale University. Just as noteworthy, an unprecedented number of La Salle graduates are now the first in their families to attend college.



50+
university
classes on
campus

Expanded Academic Guidance

Intensive English and Math class-time, as well as one-on-one teacher tutoring for all subjects is available all day as well as during an "8th period" after school class as a part of our Academic Guidance program. Designed to assist struggling students as well as help boost students who may transfer to La Salle and arrive here at an academic disadvantage, Academic Guidance allows students to access immediate help to avoid falling behind in class or receive failing grades.

College Coursework in the High School

La Salle continues to expand and promote the number of college courses available for students to take on campus before they graduate from high school. La Salle instructors receive endorsements from the universities they represent, which to date include the University of Washington, Grand Canyon University, Western Washington University, Central Washington University, and Eastern Washington University. Participating students receive college credits before beginning their college careers, thus cutting the cost of higher education as many students begin their freshman year of college already at sophomore status.



100%
College
Acceptance
for 16 consecutive
years

Values-Centered Learning

Our academic programs and outstanding faculty equip our students with the essentials for succeeding in higher education while also teaching how to live a life of social justice, which also focuses on responsibility for those less fortunate, conscientious stewardship, and creative, thoughtful problem solving. And with an average class size of 20, and a 17:1 student-teacher ratio, our students enjoy personal attention from their teachers and a personal connection with their classmates.

Small School... **BIG Difference!**

There's a common misconception in our culture that bigger is better. But that isn't necessarily so. In fact, when it comes to high schools, we think **THERE'S A LOT TO BE SAID FOR BEING SMALLER**. Smaller schools offer a close-knit environment where faculty genuinely know each and every student. With a **17:1 student-to-faculty ratio**, our teachers are able to establish authentic, caring relationships that guide students through their four years at La Salle. When it comes to academics, **Clearly, Smaller is BETTER**. Below, are just some of our successes that are actually a **PRETTY BIG DEAL**:

✓ Students who receive their High School graduation credentials

- 100% of La Salle Seniors earn their diploma...every year

✓ Students who succeed after graduation

- 100% of graduating seniors are accepted to colleges, universities, or trade colleges... since 2008
- The classes of 2022 and 2023 were accepted to 118 distinct colleges and universities



✓ Students who participate

- 100% of the student body is involved in athletics, service, academic activities, and clubs

✓ A High School that excels

- La Salle received the #1 "Best Private High School in Yakima County" rating by Niche-6th year in a row

✓ An education of value

- The graduating classes of 2022 and 2023 earned more than \$16 million in college scholarships and aid

Grads accepted by
**118 Distinct
Colleges &
Universities**

OH...The PLACES They Will Go!!!

The Classes of 2022 and 2023 were Accepted by the Following Colleges and Universities:

*Aquinas College	Franciscan University of Steubenville	*Providence University	University of Montana (2)
Arizona State University (5)	*Francisco Vitoria University	*Purdue University	University of Notre Dame
Auburn University	George Fox University (4)	Reed College	University of Oregon (4)
Baylor University (5)	Gonzaga University (12)	Regis University (2)	*University of Pennsylvania
*Benedictine College (Kansas)	Grand Canyon University (7)	*Rensselaer Polytechnic University	University of Portland (7)
Boise State University (3)	Hawaii Pacific University (2)	Renton Technical Institute	*University of Providence
Boston College	Heritage University (2)	*Roosevelt University	University of Puget Sound
*Bowling Green State University	*Holy Names University	Saint Martin's University (12)	University of San Diego
Bushnell University	*Howard University	Saint Mary's College of California (2)	*University of South Florida
California Polytechnic State University (2)	*Indiana State University	*Saint Xavier University	University of Southern California
Carroll College (7)	Lewis & Clark College	San Diego State University (3)	*University of Tampa
Central Washington University (22)	*Life Pacific University	*San Joaquin Delta College	University of Washington (11)
	*Linn-Benton Community College	Santa Clara University	University of Washington, Bothell
	*Louisiana State University (2)	Seattle Pacific University (6)	*Utah Valley University

- Average class size of 20
- Robotics
- Coding for girls
- Three vans providing fare-free transportation throughout Yakima Co.
- Individual tutoring & academic guidance program
- Visual & performing arts
- 16 WIAA sanctioned varsity athletics
- Student clubs

*Clarke University (2)	Lower Columbia College	Seattle University (3)	*Vanderbilt University
Chapman University	Loyola Marymount University	Seton Hall University (2)	Walla Walla Community College
Clemson University	Loyola University Chicago	South Puget Sound Community College	Warner Pacific University
Columbia Basin College (4)	Loyola University New Orleans	*Suffolk University	Washington State University (20))
*Columbia College (Chicago)	Marquette University	Syracuse University	*Wenatchee Valley College
Cornish College of the Arts	*Metropolitan State University, Denver	*Universal Technical Institute (2)	Western Michigan University (3)
Cottey College	*Michigan State University	*University of Alabama	Western Washington University (6)
Creighton University	Montana State University (13)	University of Arizona (6)	Whitman College (2)
Dartmouth College	Northwest University (2)	University of California, Irvine	Whitworth University (16)
DePaul University	*Oregon Institute of Technology	University of Colorado Boulder	*Wyoming Catholic College
Dominican University of California	Oregon State University (2)	*University of Colorado, Colorado Springs	*Wyoming Tech
Duke University (2)	Pacific Lutheran University (2)	University of Denver	Yakima Valley College (7)
*Eastern University	Pepperdine University (2)	University of Georgia	*Yale University
Eastern Washington University (18)	Perry Technical Institute (2)	University of Idaho (6)	
Edmonds College	*Portland Community College	*University of Illinois, Chicago	
*Embry-Riddle Aeronautical University	Portland State University	University of Mary (North Dakota) (3)	
*Florida Institute of Technology (2)	*Providence Christian College		
Florida State University			

(* indicates a new institution accepting a LHS graduate.
(X) indicates how many graduates were accepted to the institution)

Follow our Timeline...



BISHOP WRITES LETTER

First contact letter written from Bishop Francis George to the De La Salle Christian Brothers

1994

FORMAL INVITE

Formal invitation by Bishop George to the Brothers to minister to the Yakima Diocese

1995

BROTHERS ARRIVE

- Brothers Community opens in Yakima.
- La Salle Yakima opens at the Holy Family campus-Brother Dan Morgan named Principal

1997-98

BREAKING GROUND

Present-day site is donated and groundbreaking begins

1999

ROY HALL

Roy Hall Construction and Gymnasium foundation completed

2000

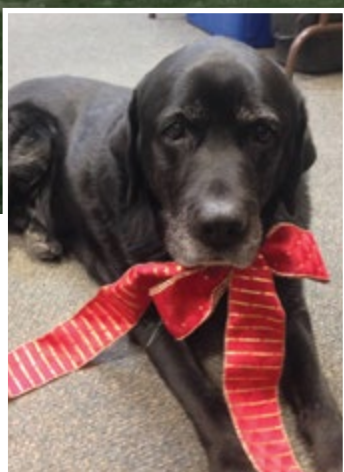

FOOTBALL BEGINS

- Boys' Lightning football program begins
- "Naxos" – La Salle's first campus dog arrives
- First Service Immersion - De La Salle at Blackfeet

2001

CHAPEL

Gamache Chapel completed

2002

SOCCER BEGINS

- Girls' soccer program begins
- First production of LHS Follies
- Mike Dwyer 2B State High Jump Champion

2003

LIGHTNING HALL

- Lightning Hall completed
- Girls' Basketball 2B State Champions
- Girls' softball program begins

2005-06

Follow our Timeline...



STATE CHAMPS

- Boys' Baseball 2B State Champions
- Girls' Tennis "Doubles" 2B State Champions

2007

COLLEGE BOUND

- 100% College Acceptance streak begins
- Girls' Soccer 2B State Champions
- Girls' Basketball 2B State Champions

2008

SCIENCE CENTER

- Gamache Science Center Completed
- Student-run Salmon Hatchery opens

2009-10

THANKFUL

First all-school Thanksgiving lunch

2013



GYM & STUDENT COMMONS

- Cardinal George Gymnasium and Gamache Student Commons completed
- De La Salle Christian Brothers leave lasting legacy
- Lauren Newman named "Female Athlete of the Year" for Yakima County

CHAMPIONS

- Peterson Bohannon 1A 400 meters State Champion
- Girls' Soccer 1A State Champions
- Girls' Basketball 1A State Champions

ATHLETIC TRAINING

Weights and Athletic Training Facility completed



2015

2017-19

2023



WEIGHT No Longer...

In the spring of 2023, La Salle students, faculty, coaches, and staff happily said “farewell” to the outdated, antiquated, stuffy “sweat shop”, and welcomed its new state of the art, spacious and open replacement. Named in honor of longtime teacher and coach, “Mister” Tom O’Brien, the contemporary Weights and Exercise Training Facility boasts a clean look, brand new equipment suited for all types of athletic training, and is open before school, during the school day, and after school for in-season training and off-season conditioning. Longtime La Salle supporter and member of the Board of Trustees, John Riel, spearheaded the construction of the facility, initially proposing the idea to La Salle administration, while also providing the financial gift to begin the project. Several longtime La Salle benefactors joined the effort, which resulted in a timely completion just prior to the start of spring sports. In celebration of the newly constructed facility, an Open House, facility blessing, and barbeque lunch was held and attended by students, faculty, staff, community members, the clergy, and members of the O’Brien family.

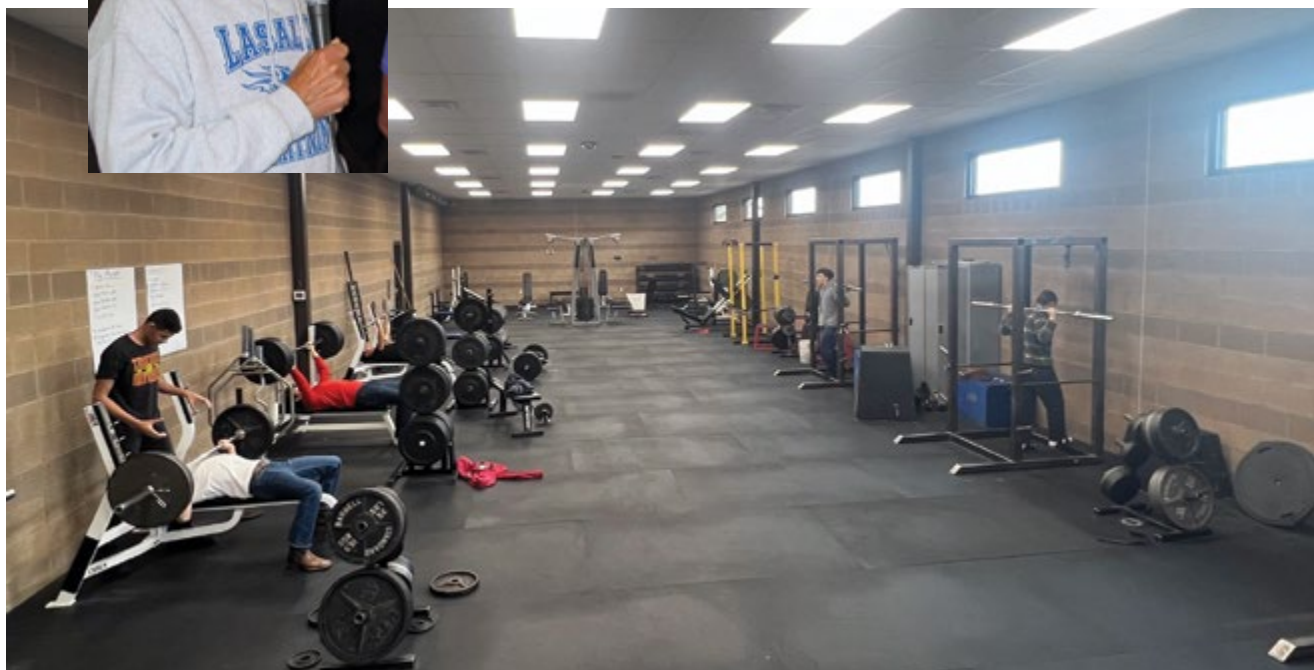



Vice Principal of Academics. English Department Chair. Band Instructor/Director. Orchestra Instructor/Director. Follies Director/Facilitator. For more than 19 years, Marianne Ball touched the lives of every student attending La Salle as

she organized student European immersion trips, acting as a guide, lesson planner, and moderator as well. When beloved teacher and coach, "Mister" Tom O'Brien retired from La Salle, Marianne was not about to let his springtime Follies talent show retire with him, so she took on the task of organizing and producing this yearly event, carrying on a cherished La Salle tradition.

Class ACT...

she imparted her love of the written word into her daily English lessons, discussions, lectures, and assignments.

Marianne began her tenure at La Salle in August of 1999. Then, after completing the school year, she departed La Salle, only to return in August of 2005. And it is here that she remained until her retirement in June of 2023. Aside from her day-to-day work assignments, Marianne also coordinated band trips to numerous sites on the west coast and into British Columbia, taking a respective number of "1st Place Awards" at several small band festivals. In her "spare time",

Marianne was recognized, during the 2011-2012 school year, as the Lasallian Educator of the Year, which is the highest

honor given each year to a Lasallian teacher. She selflessly gave of her time, outside of the school day, conducting the band at countless football and basketball games, and could be seen on campus nearly every weekend, correcting assignments and organizing lessons for the upcoming week.

Best expressed by Mr. K., "Mrs. Ball's commitment of time and talent to build up the school's English and Visual Performing Arts programs has been a blessing to La Salle. She has touched the hearts and minds of a great many students in her time with us and her impact will be lasting."

WE CARE SO WE SERVE

The mission of La Salle High School has always been, **“Enter to learn...leave to serve”**. Service is a fundamental piece of a Lasallian education that goes back to our founder, Saint John Baptist de la Salle. And as such, we are on a quest to shape and foster a generation of young people who will both serve and lead in an ever-changing world. It is our belief that when service becomes an integral part of our students’ lives, they then, upon leaving our walls, will carry on that “purpose” into adulthood, passing it along to their children. It is our hope that the seed planted during time spent at La Salle will inspire each student to embrace a lifelong commitment to service, thus putting their time, treasure, and God-given talents toward helping and caring for others. And we all know our world needs people who care... so they serve.

What sets La Salle apart from many other schools is the frequency with which our students engage in acts of service in our communities. We hold weekly after school service activities, full days of service in multiple community sites, fundraisers that raise money for organizations who serve the poor and marginalized, and week-long Service Immersions in places far away and in our own backyard.

For the past two academic years, La Salle students, together, have participated in many philanthropic activities that both helped to build community and serve communities. In school years 2021-2022 and 2022-2023, Lasallians were involved in the following:



- The Union Gospel Mission clothing drive, collecting clothing for those who are homeless and/or in transition to low-income housing
- After school service at Northwest Harvest food bank, sorting and boxing food for several local food banks
- The Red Cross blood drive...a yearly tradition for two decades
- The Thanksgiving apple pie baking fundraiser, which raised money for Thanksgiving meals for low-income families

- The Giving Tree, which provided families with Christmas presents, Christmas meals, coats, boots, and boxed foods to combat winter hardship
- The “300 Drawstring Bag” drive, which offered clothing, food, and personal hygiene/care items to individuals and families at the Union Gospel Mission
- The Mr. La Salle Pageant, raising thousands of dollars for the Children’s Miracle Network through the Memorial Hospital Foundation
- All school service days, targeting more than a dozen community sites and non-profits, ranging from the YWCA and Senior Chore Services to the Yakima Humane Society and the Salvation Army

Students also participated in week-long service immersions whereby they focused deliberate awareness to immigration issues at the US-Mexico border in El Paso, Texas, tutored young children at the Blackfeet School in Browning, Montana, and assisted elderly shut-ins on the Yakama Nation reservation to name a few.



The Impact....

*Every year, La Salle students offer thousands of hours, collectively, with the sole purpose of helping others and building community. From walking stray dogs and donating blood, to collecting and distributing food and warm clothes and performing chores for low-income seniors, every student at La Salle plays a part in helping to heal our world through service. The recipients of our service efforts benefit greatly, as do our students who perform the acts of service. It's what we call **Living our Mission.***



ATHLETICS

Positive, Competitive Performances

The Lightning compete on campus in 16 varsity girls' and boys' sports and compete for other schools around the valley for sports such as wrestling and swimming. As a part of the I-A Division "SCAC West", our student athletes routinely enjoy recognition that includes 1st and 2nd Team honors, Player of the Year accolades, Sportsmanship awards, League Champion titles, District Champion titles, with several State Champion titles as well. Our coaches do an outstanding job teaching, mentoring, and advancing the core values and mission of La Salle, which contributes greatly to **positive, competitive, athletic performances**. And, with a "return to

normal", post Covid, those Lightning performances earned League and District championships, and trips to state tournament competition for our student athletes during both the 2021-2022 and 2022-2023 school years.

Our athletes are active in our communities as well; each athletic team participates in volunteer service projects with a special emphasis on mentoring the valley's youth. Lightning athletes routinely earn GPA's well above a 3.0, receiving much deserved recognition for academic excellence.

During the 2021-2022 and the 2022-2023 school years, several Lightning student-athletes received scholarships to play their respective sport at the college level. In school years 2021-2023, the following graduates were offered scholarships and invited to play at the following colleges/universities:

Macy Fuller	Lower Columbia Basin Community College	Basketball
Dane Needham	Grand Canyon University	Rugby
Kathryn Snyder	Carroll College	Track
Kaylee Wheeler	Yakima Valley College	Volleyball
Tatum Marang	Cotley College	Volleyball
Gabriel Craig	Central Washington University	Track
Edward Messer	Napa Valley College	Baseball

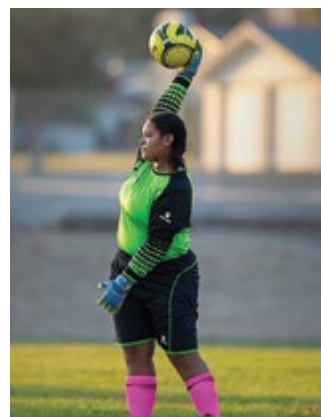

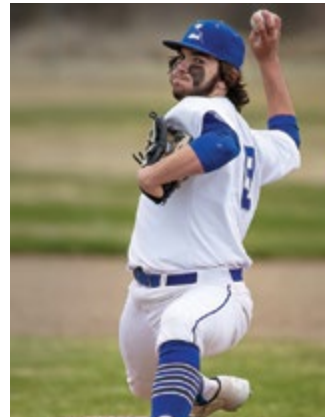

TEAM HIGHLIGHTS

- BOYS' FOOTBALL** Sportsmanship Award
- GIRLS' VOLLEYBALL** 2nd place in League
- GIRLS' SOCCER** 1st place in League, District Championship
- GIRLS' BASKETBALL** Sportsmanship Award
- BOYS' BASKETBALL** Sportsmanship Award

INDIVIDUAL AWARDS

BOYS' FOOTBALL

- Garrett Judd 1st Team Offensive Line
- Nathan Do 2nd Team Running Back
- Justus Barker 2nd Team Defensive Line
- Johan Valladares 2nd Team Linebacker

GIRLS' VOLLEYBALL

- Tatum Marang 1st Team "All League"
- Kaylee Wheeler 1st Team "All League"
- Angeles Torres 2nd Team "All League"

GIRLS' SOCCER

- Marisa Badillo League MVP-Player of the Year
- Marisa Badillo 1st Team "All League"
- Olivia Alegria 1st Team "All League"
- Cailey Wells 1st Team "All League"
- Gaby Paniagua 2nd Team "All League"
- Azul Ponce 2nd Team "All League"
- Anastyasya Radillo 2nd Team "All League"
- Hailey Price 2nd Team "All League"
- Talina White 2nd Team "All League"
- Brooklyn Gaytan 2nd Team "All League"

BOYS' BASKETBALL

- Jaxton Caffrey 2nd Team "All League"
- Moses O'Connor 2nd Team "All League"

GIRLS' BASKETBALL

- Rylee Goins 1st Team "All League"

BOYS' BASEBALL

- Edward Messer 1st Team "All League"
- Jacob Rettig 2nd Team "All League"
- Justus Barker 2nd Team "All League"

BOYS' GOLF

- Vincent Santucci District Qualifier

GIRLS' GOLF

- Quincy Abrams State Qualifier
- Quincy Abrams 1st Team "All League"

BOYS' SOCCER

- David Garcia 2nd Team "All League"

BOYS' TENNIS

- Garrett Judd & Ethan Britt 2nd Team Doubles "All League"
- Garrett Judd & Ethan Britt 2nd seed Subdistricts

GIRLS' TENNIS

- Annika Richardson 1st seed League, Subdistricts, and Districts
- Annika Richardson 1st Team Singles "All League"

BOYS' TRACK AND FIELD

- Brayden Anderson 1st Team 400 meter
- Brayden Anderson 2nd Team Triple Jump
- Gabe Craig 2nd Team Long Jump

GIRLS' TRACK AND FIELD

- Olivia Alegria 1st Team 400 meters
- Isabella Kanelopoulos 1st Team Shot Put
- Kathryn Snyder 2nd Team 800 meter
- Mataya Hull 2nd Team 110 Hurdles



ATHLETICS

2022-2023



TEAM HIGHLIGHTS

- GIRLS' VOLLEYBALL** 1st Place in League
Sportsmanship of the Year
- GIRLS' SOCCER** 1st Place in League
- GIRLS' BASKETBALL** Sportsmanship of the Year

INDIVIDUAL AWARDS

GIRLS' VOLLEYBALL

- Tatum Marang Co-Player of the Year "All League"
- Tatum Marang 1st Team "All League"
- Kaylee Wheeler 1st Team "All League"
- Malia Wheeler 2nd Team "All League"
- Anelisa Rameriz 2nd Team "All League"
- Angeles Torres 2nd Team "All League"

GIRLS' SOCCER

- Olivia Alegria League MVP-Player of the Year
- Olivia Alegria 1st Team "All League"
- Marissa Badillo 1st Team "All League"
- Hailey Price 1st Team "All League"
- Brooke Gaytan 1st Team "All League"
- Lily Manzo 2nd Team "All League"
- Ella Craig 2nd Team "All League"
- Cin Par 2nd Team "All League"

BOYS' FOOTBALL

- Justus Barker 1st Team Offensive Line
- Johan Valladares 1st Team Utility
- Tyson Snell 1st Team Linebacker
- Tyson Snell 2nd Team Running Back
- Justus Barker 2nd Team Defensive Line
- Greyson Stevens 2nd Team Defensive Back

GIRLS' BASKETBALL

- Ellie Bost 1st Team "All League"
- Ella Craig 2nd Team "All League"

BOYS' BASKETBALL

- Moses O'Connor 1st Team "All League"
- Jaxton Caffrey 2nd Team "All League"

BOYS' BASEBALL

- Justus Barker 1st Team "All League"
- Jacob Rettig 2nd Team "All League"
- Andrew Mauch 2nd Team "All League"



BOYS' GOLF

Nico Bertuletti

1st Team "All League"

GIRLS' GOLF

Quincy Abrams
Delany Allan

1st Team "All League"
2nd Team "All League"

BOYS' SOCCER

Elias Castillo
David Garcia

2nd Team "All League"
2nd Team "All League"



BOYS' TENNIS

Jackson Dhane
Jaxton Caffrey &
David Romero

2nd Team Singles "All League"
2nd Team Doubles "All League"

GIRLS' TENNIS

Annika Richardson
Mikayla Mendoza
Genevieve McCoy &
Natalie Richardson

1st Team Singles "All League"
2nd Team Singles "All League"
2nd Team Doubles "All League"



GIRLS' TRACK AND FIELD

Ella Craig
Ella Craig
Ella Craig
Hurdles
Ella Craig
Hurdles
Natalie Overby
Bevani Yrigoyen

4th place State 100 meter Hurdles
4th place State 300 meter Hurdles
1st place Districts 100 meter
Hurdles
3rd place Districts 300 meter
Hurdles
2nd place Districts Shot Put
3rd place Districts 3200 meter

BOYS' TRACK AND FIELD

Gabriel Craig
Johan Valladares
Stevens, Craig, Do,
& Valladares
Gabriel Craig
Gabriel Craig
Gabriel Craig
Tyler Do

5th place State Long Jump
4th place State 400 meter Dash
2nd place State 4x1 Relay
2nd place Districts 100 meter Dash
2nd place Districts 200 meter Dash
1st place Districts Long Jump
2nd place Districts 110 meter
High Hurdles
3rd place Districts Shot Put
2nd place Districts 400 meter Dash
1st place Districts 4x1 Relay





Planned GIVING...

Support Tomorrow's Lasallian Scholars!

Twenty million dollars. That is our goal. We are determined to grow La Salle's endowment, allowing more qualified students to benefit from a Lasallian education, while also continuing our quest to grow our campus. And so, in 2016, we launched our **Legacy Society**, a group of advocates and champions who wish to support La Salle into the future by offering Planned Gifts to our endowment. Planned Giving benefactors help our school in so many ways. They help provide tuition assistance that allows the school to admit students who are academically qualified but need financial help to attend. Planned Giving also enables us to continue with the growth and expansion of our amazing campus, as we persist with completion of the Master Campus Plan. In fact, our "next steps" include construction of a new Administration building and a state-of-the-art Performing Arts Center, each will become a reality through support from our generous donors and our **Legacy Society**.

When the core values of La Salle resonate within the heart of a student who wishes to be a part of this remarkable school, the socio-economic status of their family should not matter. Each year, we have offered over \$1 million in tuition assistance to students who would otherwise be unable to attend La Salle because of scarce financial resources—that translates to more than 65% of our student body. In fact, we are proud of the fact that **no** student has ever been turned away from La Salle due to their family's inability to pay tuition. We invite you to make a lasting impact through **your** act of giving. Consider becoming a member of our **Legacy Society** and help open a door for a future Lasallian!

FREEWILL:

Planned GIVING made easy...

As already mentioned, Planned Giving is essential to ensuring the sustainability of La Salle High School's mission to serve the young people of the Yakima Valley, regardless of their ability to pay. And as such, your planned gift will allow you and your loved ones to ensure the viability of Catholic education for years to come.

To that end, La Salle High School has partnered with *FreeWill* to help our benefactors plan their own wills. A gift designation to La Salle High School is not necessary to participate in this program. However, if you currently have your Planned Giving established and your will set and have a Planned Gift for La Salle, you can use this free service to notify the school of your intended gift.

Estate planning is traditionally considered complex, scary, and expensive. That is why we are excited to offer our friends and families a simple tool that anyone can use to create these important documents. All estate plans made using FreeWill are 100% legal and specifically tailored to your jurisdiction. To learn more about how you can benefit from this no-fee Planned Gift option, while also supporting La Salle into the future, please visit our website, or contact President Ted Kanelopoulos at 509-225-2998.



\$350,000
received through
planned giving
\$949,141
raised through
fundraisers

BENEFACTORS — 2021-2023



The following is a listing of contributors who made financial gifts to La Salle from July 1, 2021 through June 2023. More than 600 individuals and businesses offered both monetary and in-kind contributions in support of La Salle. We are both thankful and grateful for our many benefactors, as we know our success as a school is due to the tremendous support we receive from those who believe that participation—at any level—will help sustain La Salle for generations to come. Every effort has been made to recognize our benefactors accurately. We apologize for any errors or omissions and welcome you to contact us with corrections.

LEGACY

Patricia and Steven Alegria
Lana Gamache-Bradley and Don Bradley
Rhonda and William Dolsen
PWH Educational Foundation
Dennis Richardson
Michelle and John Riel

LASALLIAN SOCIETY

Buffy and Brian Alegria
Anonymous
Burrows Tractor Co.
Central Washington Catholic Foundation
Teresa Eglin
Leslie and Charles Eglin
Rena and Kevin Harrington
Lynne and David Hazel
Mary and Andrew Judd
Mary Ann and Ed Kershaw
Lasallian Christian Brothers Foundation
Andrew Lustig
Bea and Peter Plath
Gaynelle Dorsey and Mike Poppoff
Mike Richardson
Pat and Jerry Roy
Roy Farms, Inc.
Helen Sauer
Melissa and Tom Sauve
Lorita and Jeff Stohr

SILVER & BLUE SOCIETY

Terry Abeyta
Jacki and Lawrence Cacchiotti
Nancy and Dennis Colleran
Karen and Dan Fortier

Ines and Mark Hanrahan
Layman Charitable Fund at Yakima Valley Community Foundation
Kathy and Robert Ortiz
Maria and Ciro Ramirez
Sisters of Providence

LIGHTNING CLUB

Abeyta Nelson Injury Law
Maria and Sergio Aguilera
Anonymous
Artisan Inc.
Rosanne and Bruce Bacon
Elizabeth and Scott Brumbach
Cahalan Foundation Trust
Cari and David Cowin
Diocese of Yakima
Morgan and Adam Dolsen
Domex / Kershaw Fruit
Anna and Timothy Dufault
Alma and Adam Gasseling
Alyssa and John Goins
Amber and Lars Hanson
Collette and Wayne Heffner
Yamileth and Scott Lancaster
Chris and Gerry McGree
Meghan and Tim McGree
Sean McGree
Kendra and Frank McGree
Robin and Brendan McGree
Amanda and David McKinney
McKinney's Auto Glass, Inc
Sherry and Mark Needham
Teresa and Rodger Noel
Doris and Charlie O'Connor
Valerie and Tom Perry
Shawnda and Jim Petersen
PlanTech Solutions
Irene Preuss Meyer
Mike and Cheryl Smith

Terril, Lewis & Wilke Insurance
Tara and Brandon Truhler

PRESIDENT'S COUNCIL

All American Barns
Anonymous
Megan and JD Bewley
Kathy and John Brennan
Jenifer and Brian Busey
Jill and Jay Carroll
LaDonna and David Chambard
Christine and Dave Cote
Jill and Stephen Couette
Julie and Dennis Dean
Arlene and George DeRuyter
Ahn Nguyen and Ngu Do
Jeremie Dufault
Rev. Msgr. John Ecker
Joan and Scott Eschbach
Bonnie and Terry Faletto
Farmers Insurance Group
Angela and Michael Fiscus
Paula and Roger Gamache
Michael Garnett
Anne and Thomas Gehrig
Gayle and Bob Hall
Bob Harris
Joseph Herke
Jennifer and Brian Hull
Jim and Robin Hutton
Karren and Jake Jundt
Molly and Michael Kane
Denise and Ed LaBissoniere
Peter Larsen
Larson Gross
Margo and Mike Mansfield
Maria and Kenneth Martin
Nancy and Russell Mazzola
Amy and Mike McKinney

Barbara and Gary Morford
Moss Adams LLP
Julie and Tom O'Brien
Patricia and Patrick O'Connor
Kathleen and Greg Paganelli
Parker Youth & Sports Foundation
PayneWest Insurance
Debbie and Ed Reinhart
Bryan Riel
Roll & Associates
Linda and Tony Roth
Betsy and Leslie Roy
Terri and Paul Schaake
Laura and Darren Seaman
Kathleen and Rick Smith
Tausha and Michael Stapleton
Amanda and Michael Stevens
Stevens & Granados, PLLC
Stokes Lawrence, Velikanje Moore & Shore
Camille and Dan Sullivan
Joe Tanasse
Mr. M.A. "Mel" Tanasse
The Lodges in West Yakima
Trevori Cellars
Terrence Truhler
Reverend Cesar Vega-Mendoza
Joy and Scott Wagner
Susan and James Walters
Warehouse Theatre Company
Wenas Hop Company
Martha Wittner
Susan and Barry Woodard

PATRONS

David Abeyta
Amy Anderton
Anonymous
Patti and Terry Austin
Alma Benitez

Darla Carnevali
Rina and Paul Diefenbach
John Estep
Wes Ferguson
Fosseen's Home & Hearth, Inc.
Charles Frenzel
Cec and Tim Gamache
Lorena and Ricardo Gonzalez
Emily and Jordan Heaverlo
Michaela Henderson
Jean and Jan Jones
Janet and Tom Kloster
Jessica and Arlando Lara
Lawrence F. Cacchiotti, D.D.S.
Cheryl and Bill Lover
M & A Storage LLC
M. Sevigny Construction, INC.
Marquette/St. Joseph's Academy Class of 1958
Pat and Tom Martin
McDonald's of Yakima, Inc.
Mary and Gary Meagher
Morrier Ranch Inc.
Linda and Jon Mulvenon
Trish and Jack Myers
Shannon and Paul Needham
Northwest Nursing Consultants LLC
Joan Nygaard
Pepsi Cola Bottling Co. of Yakima
Mark Rettig
Ron's Coin & Collectibles
Mike Sauer
Kelly and Jonathan Sauer
Suzanne and Lester Schwaegler
Stephanie and Joshua Sevigny
Kathleen and John Simmons
Barbara and Sean Snell
The Noel Corporation
Ila and Richard Thornton

PATRONS CONT.

Loretta Tse
Michelle and Richard Wall
Erin and Lat Wipplinger
Yakima Quality Hops
Zirkle Fruit

FRIENDS

Melissa Abels
Jesica and Michael Abrams
Edwin Acosta
Celica Adame
Kelly and Travis Allan
Allan Brothers, Inc.
Elvia Alvarez Nava
Brock Anderson
Jo Ann Anderson
Christy and Jack Arndt
Elizabeth Atkinson and
Christina Aunko
Kelly and Anthony Ball
Lisa and Matthew Barker
Celine and Tom Bates
Doug Bault
Vickie and Darrell Bechard
Jennifer and Jeff Berger
Delores and Brad Bonny
Tracey and Matt Bost
Bonnie Boutillier
Shelly and James Boutillier
Nicole and Reed Britt
Sheri and Mike Brockway
Rebecca and Daniel Brown
Luisa and Kyle Brown
Andrea and George Burns
Veronica and Alfredo
Camarillo
Cascade Peaks
Lisa and Theodore Castillo
Martha and Jesus Castro
Melissa and Brad
Christianson
Miria and Jose Cisneros
Pam Cleaver
Monica and John Colgan
Cheryl and Gabriel Craig
Gloria and Iary Cronkwhite
Cuevas & Villa, Inc.
Gary Cuillier
Susan Cunningham
Janet and James Davis
Candice and Matthew
Dhane
Sally and Jim Dwinell
Ellen and Troy Elliott
Sharon Elliott
Geroge Elmenhurst
Barbara Epidendio
Extreme Sports Photos
Maribel and Eusebio
Figueroa
Denise and John Filliol
Ken Flaks
Maria and Gerardo Flores
Blanca and Jose Flores
Dorothy and Ken Frenzel
Kathryn and Travis
Freshwater

Bill Fromherz
Shannon and Shane Fuller
Patricia and Enrique
Galeana
Jim Gamache
Christin and Jose Garcia
Graciela Garcia
Jennifer and Tim Garvey
Amelia and Ramiro Gastelum
Jan and Mark George
Dolly and Everett Gibbons
Don Goetz
Clarissa Gonzalez
Dasy Gonzalez
Benjamin Graf
Michael Hagan
Jill and Charles Hall
Steve Hall
Jon Hammett
Karen Hansen
Theresa and David Hanson
Darcy Harbolt
Frances Harris Harris
Cody Hart
Hawkeye Aviation INC.
Elizabeth and Michael Hays
Cheryl and Dick Hazel
Cindy and Gene Hedden
Darci Heinlein
Rebecca and Tim Heneghen
Holly and Maxwell Herald
Scott Hilliard
Leah and Filip Holbrook
Ralph Holbrook
Margaret Hughes
Sarah Hull
Marjorie Hutchinson and
Julie Maki
Linda and Michael Iasella
John Iasella
Reverend Michael Ibach
Mark Iraola Iraola
Ward Jackson
Audrey and Tim James
Ryan James
Ronald Jennings
Erin and Thomas Jensen
Karen and Craig Johnson
Jamina Jones
Jan and Jean Jones
Lillian and Lonnie Joslin
K Nails and Spa, LLC
Lisa and Ted Kanelopoulos
Princess Kerr
Juli and Gregory Knoebel
Maria and Greg Kopra
Stacy and John LaCoursiere
Mike Lagervall
Lowell Lancaster
Rodney Lewis
Gary Long
Kimberly and Joe Lopez
Juana and Samuel Lopez
Carol Loudon
Barbara and Loren Lund
Jennifer and Edward Macke
Dolores and Tim Macke
Ann B. and Douglas MacNeil

Debbie Macomber
Penny and Jerry Maioli
Dick Maison
Ana and Ignacio Manjares
Blanca and Fausto Manrique
Leticia and Idelfonso Manzo
Joshua Marquis
Shanda and Casey Martinez
Erika and Bradley Masset
Aryn and Jason Masters
Megan and Brian Mauch
April May
Mick McDonald
Susan and Kelly McDonald
Jody and Scott McDonald
Philene and Jerry McDonald
Mary and Tim McFadden
Terry McGinnis
Barbara and Rus McKinney
Sandie and Ray Menard
Juana and Raul Mendoza
Melinda and Freddy
Mendoza

Peak Performance Sports &
Spine
Linda Pedersen
Cynthia and Heath Pengilly
June Perrault
Elizabeth and Steve Pesek
Sylvia Peters
Marjorie Peters
L. Peterson
Iryna and Markian Petruncio
Marie Phillis
Linda Piche
Maria Elena and Arnulfo
Ponce
Toni and Jose Prado
Lisa and Robert Price
Cally and Christopher Price
Maria Pulido
Sharon and Keith Qunell
Karen and Tom Redifer
Suzanne and Todd Rettig
Tammy and Brian Retzlloff
Francis and Judy Rivard

Maria Silva
Deanna Silva
Tom Slagle
Brother Kevin Slate
Tom Snell
Tami and Ray Snyder
Raina and Steven St Hilaire
Kathleen and Joseph
St. Hilaire
Paula and Frank Stewart
Angela and James Stewart
Janet Stohr
Eileen Strickland
Tacos El Rey
Dorre Tanasse
Laura Terrazas
Valeria and Jose Torres
Richard Tracy
Cam Trammell
Dan Trampush
Mary and Timothy Truhler
Mayra Trujillo
Julia and Jeffrey Tuning
Charles Uber
Randy Valicoff
Greg Vavricka
Susannah and Timothy
Vetsch
Carol and Ken Wagar
Nellie and Carl Wagner
Tiffany and Christopher
Walden
Janice and Gary Walker
Jennifer and Joseph Walsh
Jan Ward
Ann and Richard Washut
M.R. Wellner
Pamela Wilcox
R.S. Williams
Jacob Williams
Kathleen and Stephen
Wilmes
Sharon and Robert Wilson
Marshall Wright
Vickie Wright
Yakima Printing Company
Nora Zepeda
Claudia Zepeda Orozco



Blanca and Pancho Mendoza
Charlie Michael
Gina Milliron
Laurie and Mariano Morales
Gerald Morse
Aggie and William Munroe
Father John Murtagh
Tod Nedrow
Patricia Nevue
Bradley Newman
Germaine and Paul Newstead
Robert Nichols
Nordic Square LLC
Jennifer and Michael Norton
Alice O'Brien
Cecilia and Rod Oberlander
Bonnie Oliphant
Bertha Ortega
Thomas Osborne
Shelly and Patrick Oshie
Carrie and Marcelino Osorio
Connie Ostrander
Cynthia and Mark Overby
Daniel Paganelli

Jodi Roark
Darcie and Brian Roberts
Maris Robillard-Cantu
Adela Robledo
Michele Ross-Stickley
Tim Rossmeissl
Patricia Roy
Ron Roy
Ray Roy
Peggy Roy
Alicia and Robert Roybal
Dora and Richard Russell
Margarita Salazar
Isabel Saldana
Adriana Sanchez
Colette and Don Sattler
Selma and Joseph Sauve
Theresa Schmits-Hart and
Eric Rutherford
Ruth Scrivner
Father Richard Sedlacek
Dan Seifert
Erin and Jonathan Shirey
Terry and John Shumaker

In Honor and In Memory Of

IN HONOR OF

Dennis Colleran

Nancy Colleran

Don Erickson

Anonymous
Jacki and Lawrence
Cacchiotti
Monica and John Colgan
Charles Hall
Darcy Harbolt
Rena and Kevin Harrington
Dick Hazel
Collette and Wayne Heffner
Margaret Hughes
Marjorie Hutchinson and
Julie Maki
Ward A. Jackson
Jean and Jan Jones
Mary and Andrew Judd
Mary Ann and Ed Kershaw
Tom Kloster
Denise and Ed LaBissoniere
Mike Lagervall
Edward Macke
Tim Macke
Debbie Macomber
Maria and Kenneth Martin
Patricia and Tom Martin
Jody and Scott McDonald
Philine and Jerry McDonald
Mike McGree
Meghan and Tim McGree
Charlie Michael
Gerald Morse
Jon R. Mulvenon
Doris and Charlie O'Connor
Patricia and Patrick
O'Connor
Thomas Osborne
Kathleen and Greg Paganelli
Parker Youth & Sports
Foundation
Marie Phillis
Linda Piche
Robert Price
Bryan Riel
Peggy Roy
Ray Roy
Ron Roy
Ruth Scrivner
Dan Seifert
Tom Snell
Joseph St. Hilaire
Jeff Stohr
Camille and Dan Sullivan
Dan Trampush
Charles Uber
Jan Ward
Robert Wilson

**Gerry McGree's
30 Year Anniversary/
PayneWest Insurance**
PayneWest Insurance

Tim McGree

Meagan and Timmy McGree

Alice O'Brien's 89th Birthday

Tom O'Brien, Jr.

IN MEMORY OF

Alicia Ashby

Patricia and Tom Martin

Thomas Bates

Michelle and John Riel
Tami and Ray Snyder
Randy C. Valicoff

Paul Beaulaurier

Michelle and John Riel
Jonathan Shirey

Ralph and Lois Berger

Bernie and Lowell Lancaster

Paul Berndt

Mary Ann and Ed Kershaw

Rose Boutillier

Bonnie Boutillier
Shelley and Jim Boutillier
Pam Cleaver
Geroge Elmenhurst
Jim Gamache
Marjorie Hutchinson
and Julie Maki
Carol Loudon
Patricia and Tom Martin
Meghan and Tim McGree
Barbara and Gary Morford
William Munroe
Patricia Nevue
Rod Oberlander
Kathleen and Greg Paganelli
Val and Tom Perry
Michelle and John Riel
Don Sattler
Tami and Ray Snyder
Camille and Dan Sullivan

Donald P Brule

Nancy and Dennis Colleran

Lyle Brulotte

Roy Farms, Inc.

Carol Burley

Patricia and Tom Martin

Patricia Busse

L. Peterson

Ed Carroll

Meghan and Tim McGree

Julie Kean Charlet

Karren and Jake Jundt

Hal Dodeward

Anonymous
Christina Aunko
Jeremie Dufault
Leslie and Charles Eglin

Charles Frenzel
Bill Fromherz
Benjamin Graf
Frances Harris
Mark Iraola
Douglas MacNeil
Philene and Jerry McDonald
Mick McDonald
Judy and Scott McDonald
Meghan and Tim McGree
Alice O'Brien
Linda Pedersen
Gaye Dorsey and Mike
Poppoff
Michelle and John Riel
John Shumaker
Tami and Ray Snyder
Randy C. Valicoff
Ann and Richard Washut
Pamela Wilcox

Bruce Dunbar

Tom Bates

Robert English

Val and Tom Perry

Bob Gamache

Lynne and David Hazel

Michael Gamache

Lana Gamache-Bradley and
Don Bradley

Trudy Gamache

Tim Gamache

Tom Hanses

Meghan and Tim McGree

Leroy Hefflinger

Roy Farms, Inc.

Chelsea Heffner

Jean and Jan Jones
Meghan and Tim McGree
Meagan and Timmy McGree
Cam L. Trammell

Matthew Hogenson

Val and Tom Perry

Paulette Lamb

Patricia and Tom Martin
Meagan and Timmy McGree
Barbara and Gary Morford

Bernie Lancaster

Marjorie Peters

Sister Ann Marie Lustig

Lynne and David Hazel
Jean and Jan Jones
Andrew Lustig
Meghan and Tim McGree
Father John Murtagh
Alice O'Brien
Connie Ostrander
Tami and Ray Snyder
Robin and Alex Soptich

Jerry Maioli

Connie Ostrander

Jack McMillan

Jean and Jan Jones
Meghan and Tim McGree
Meagan and Timmy McGree
Barbara and Gary Morford
Connie Ostrander
Michelle and John Riel
John Shumaker
Robin and Alex Soptich
Camille and Dan Sullivan
Richard Wall

Bruce Moorer

Jo Ann Anderson
LaDonna and David
Chambard
Leslie and Charles Eglin
Denise and John Filliol
Ken Flaks
Jan and Mark George
Tanner Hart
Darci Heinlein
Marjorie Hutchinson and
Julie Maki
Princess V. Kerr
Patricia and Tom Martin
Tim McFadden
Chris and Gerry McGree
Meghan and Tim McGree
Gina and Dave Desmarais
Connie Ostrander
Liz and Steve Pesek
Tammy and Brian Retzloff
Darcie and Brian Roberts
Patti Roll
Theresa Schmits Hart
Kathleen and Rick Smith
Tami and Ray Snyder
Robin and Alex Soptich
Frank Stewart
Carol and Ken Wagar

Gerald Mullins

Meghan and Tim McGree

Alice Cone Nelson

Bonnie Boutillier

Charlie O'Connor

Nancy and Dennis Colleran
Clary Cronkhite
Michael Garnett
Michael Hagan
Jon Hammett
John LaCoursiere
Connie Ostrander

Patricia and Tom Martin
Nancy and Russell Mazzola
Meghan and Tim McGree
Barbara and Gary Morford
Robert Nichols
Joan Nygaard
Kathleen and Greg Paganelli
Michelle and John Riel
Patricia Roy
Theresa Schmits Hart
Tami and Ray Snyder
Richard Tracy
Loretta Tse
Robert S. Williams

Richard Ostrander

Jerry Maioli

Darrel Rahn

Patricia and Tom Martin
Randy C. Valicoff

Kay Richardson

Nancy and Dennis Colleran
Michelle and John Riel

Dennis Richardson

Meghan and Tim McGree

Trudy Riffe

Patricia and Tom Martin

Dick Rouleau

Cam L. Trammell

Alcid Joseph Roy

Roy Farms, Inc.
Tom Sauve

Patricia Smith

LaDonna and David
Chambard
Meghan and Tim McGree

Rick Stohr

Maris Robillard-Cantu

Dennis Van Tassel

Meghan and Tim McGree

Jay Vetsch

Tom Bates

Paulette Wetch

Kathy and Travis Freshwater

Howard Wittner Jr.

Martha Wittner

Suzanne Holen

Karen A. Hansen





3000 Lightning Way
Union Gap, WA 98903
509-225-2900

lasalleyakima.org

NONPROFIT ORG
US POSTAGE
PAID
YAKIMA WA
PERMIT NO 90



● ● ● ● ● Developing students in faith, integrity, scholarship, service ● ● ● ● ●

